

Jay Gallant, AIA, LEED AP

22 WAVERLY STREET
WORCESTER, MA

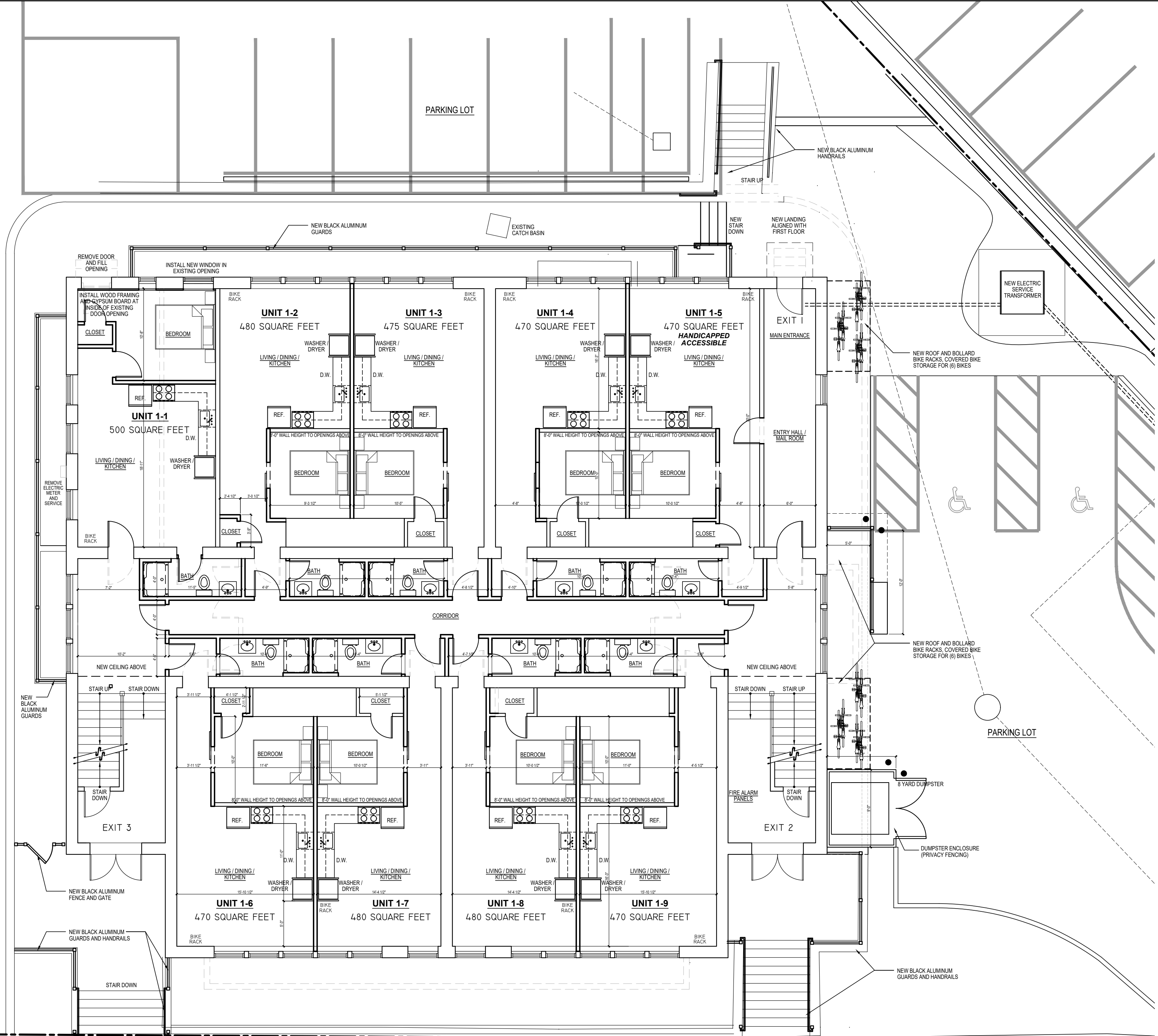

WALL-MOUNTED BIKE STORAGE. (1) BIKE RACK PROPOSED IN EACH UNIT



CONCEPTUAL PHOTOS OF PROPOSED BLACK ALUMINUM GUARDS AND HANDRAILS



WAVERLY STREET

FLOOR AREA SUMMARY

EXISTING FIRST FLOOR	6,630 SQUARE FEET
EXISTING SECOND FLOOR	6,630 SQUARE FEET
EXISTING THIRD FLOOR	6,630 SQUARE FEET
EXISTING LOWER LEVEL	6,630 SQUARE FEET
TOTAL GROSS FLOOR AREA	26,520 SQUARE FEET

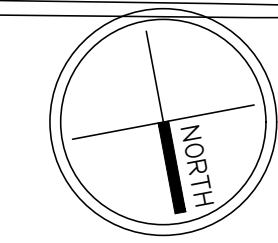

REVISED
SITE PLAN REVIEW SET
11/26/2024

NOTE:
ALL DIMENSIONS SUBJECT
TO FIELD VERIFICATION

FIRST FLOOR PLAN

9 UNITS

NO.	DESCRIPTION	DATE

FILE: 22 WAVERLY_PL1.dwg / TYPICAL.ctb

DWN. BY: j.gallant
SCALE: 1/8" = 1'-0"

A
1

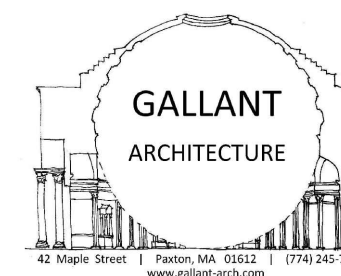

GALLANT
ARCHITECTURE

42 Maple Street | Paxton, MA 02612 | (774) 245-7643
www.gallant-arch.com

Jay Gallant, AIA, LEED AP

22 WAVERLY STREET
WORCESTER, MA

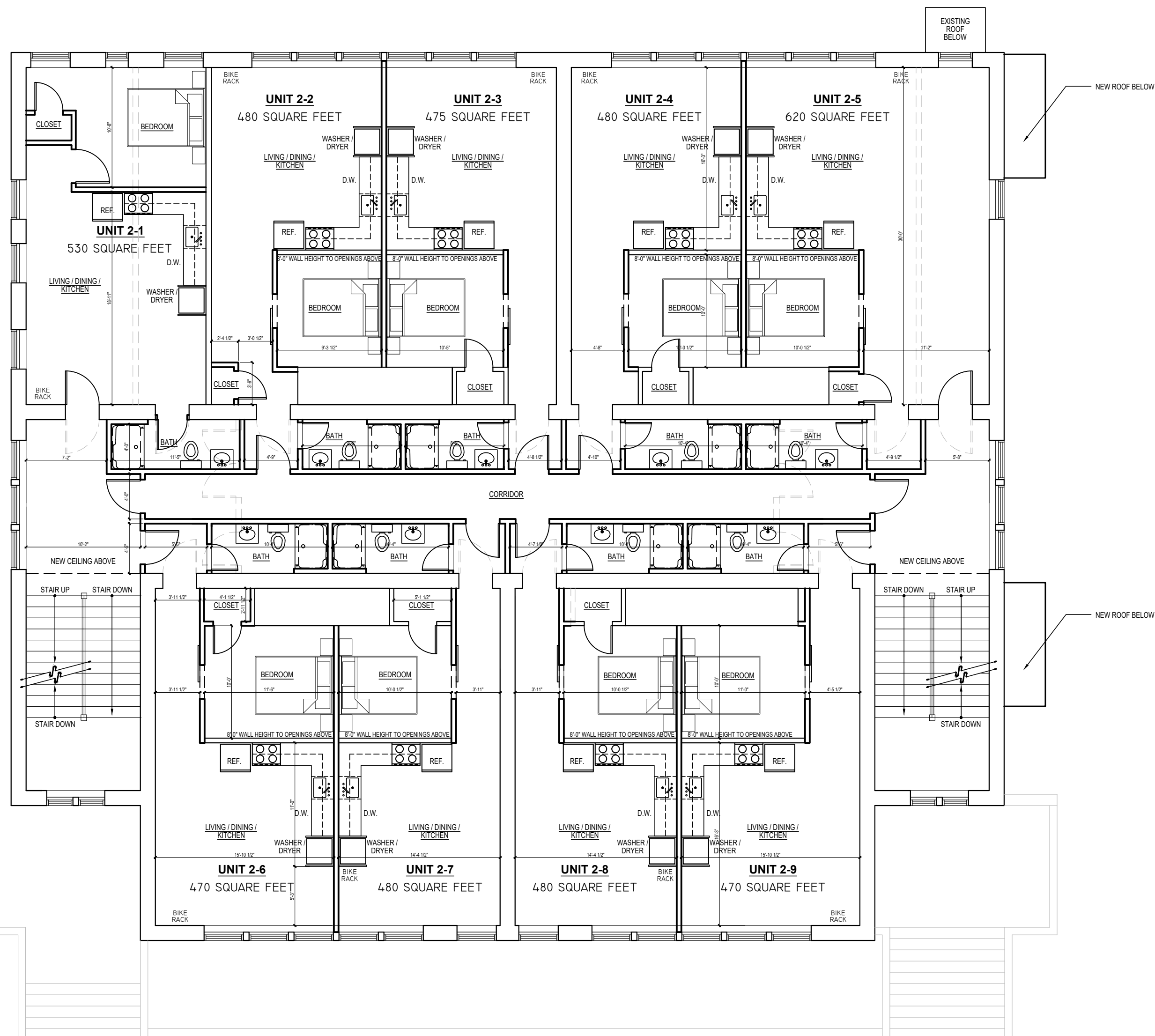

REVISED
SITE PLAN REVIEW SET
11/26/2024

NOTE:
ALL DIMENSIONS SUBJECT
TO FIELD VERIFICATION

SECOND FLOOR
PLAN
9 UNITS

REVISIONS

NO. DESCRIPTION DATE

FILE: 22 WAVERLY_PL1.dwg / TYPICAL.ctb

DWN. BY: j.gallant

SCALE: 1/8" = 1'-0"

A
2

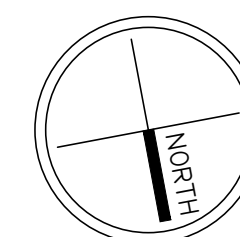

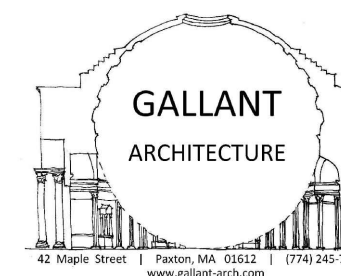

GALLANT
ARCHITECTURE

42 Maple Street | Paxton, MA 02612 | (774) 245-7643
www.gallant-arch.com

Jay Gallant, AIA, LEED AP

22 WAVERLY STREET
WORCESTER, MA

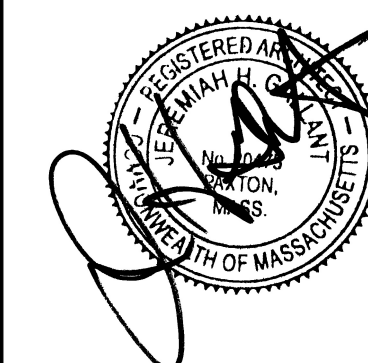
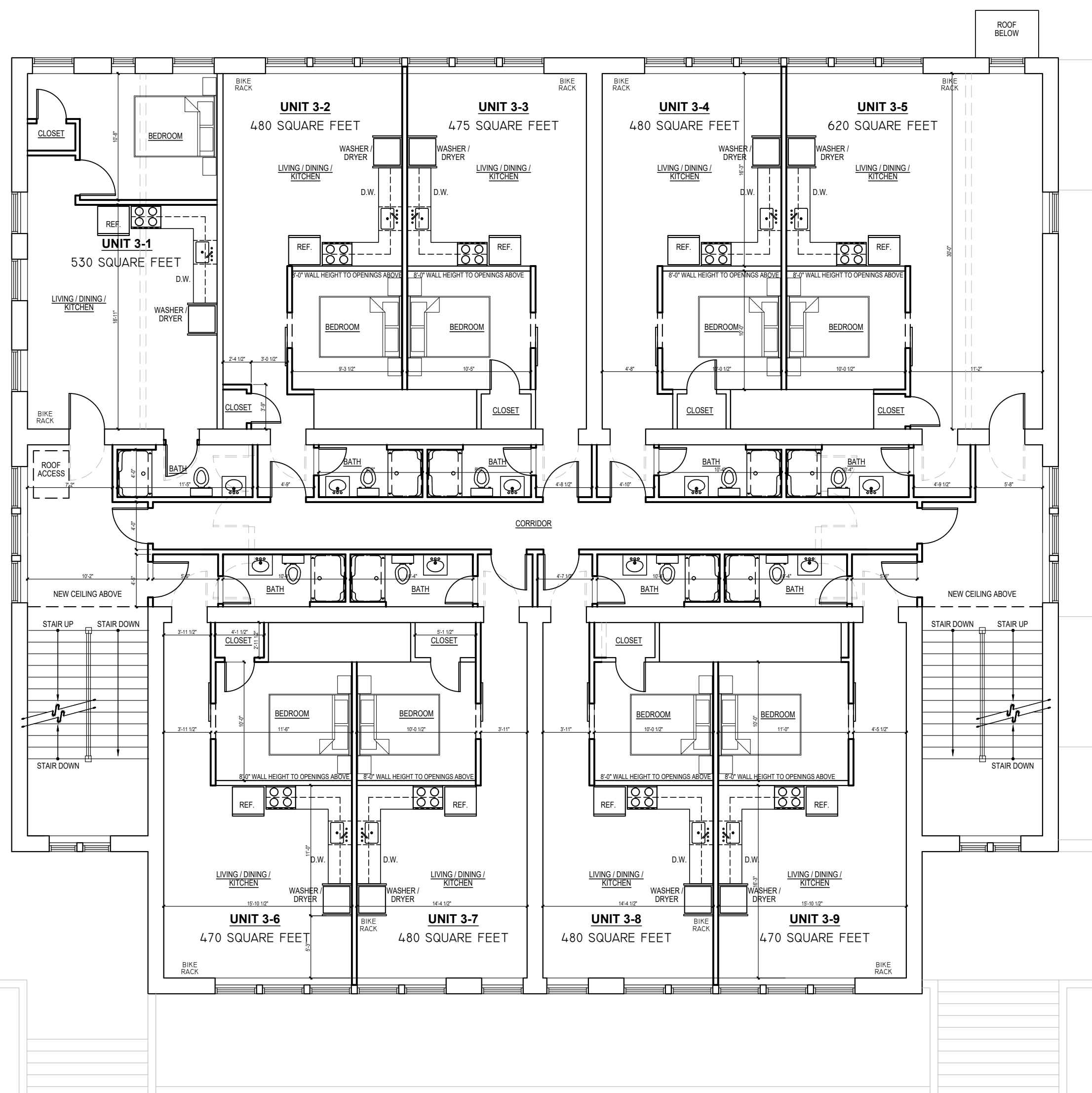

REVISED
SITE PLAN REVIEW SET
11/26/2024

NOTE:
ALL DIMENSIONS SUBJECT
TO FIELD VERIFICATION

THIRD FLOOR PLAN

9 UNITS

REVISIONS		
NO.	DESCRIPTION	DATE

FILE: 22 WAVERLY_PL1.dwg / TYPICAL.ctb

DWN. BY: j.gallant
SCALE: 1/8" = 1'-0"

A
3

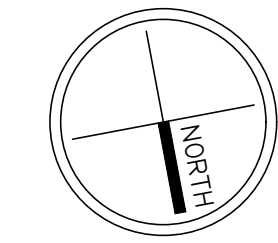

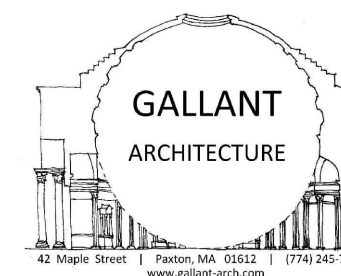

GALLANT
ARCHITECTURE

42 Maple Street | Paxton, MA 02612 | (774) 245-7643
www.gallant-arch.com

Jay Gallant, AIA, LEED AP

22 WAVERLY STREET
WORCESTER, MA

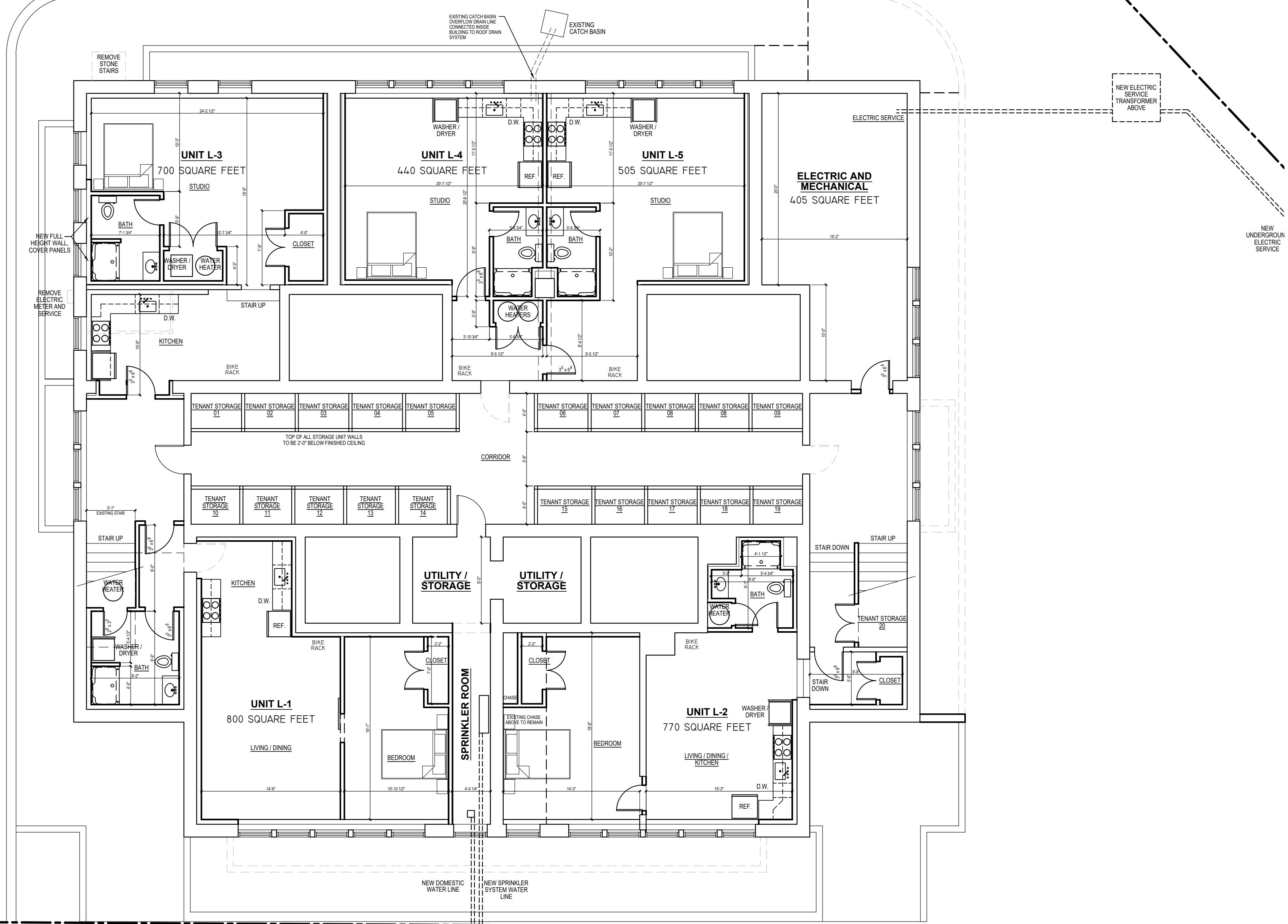

REVISED
SITE PLAN REVIEW SET
11/26/2024

NOTE:
ALL DIMENSIONS SUBJECT
TO FIELD VERIFICATION

LOWER LEVEL
PLAN
5 UNITS

REVISIONS		
NO.	DESCRIPTION	DATE

FILE: 22 WAVERLY_PL1.dwg / TYPICAL.ctb

DWN. BY: j.gallant

SCALE: 1/8" = 1'-0"

A
4

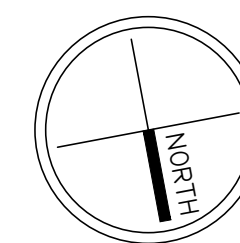

WAVERLY STREET

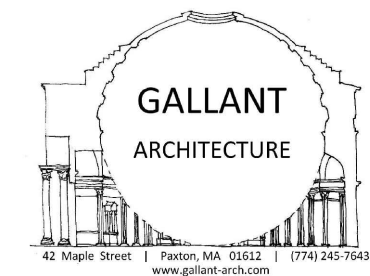

42 Maple Street | Paxton, MA 02612 | (774) 245-7643
www.gallant-arch.com

Jay Gallant, AIA, LEED AP

22 WAVERLY STREET
WORCESTER, MA

ALL STONE DETAILS, FRIEZES, ETC. TO REMAIN - STONE AND BRICK WILL BE CLEANED DURING CONSTRUCTION

NOTE:
ALL NEW WINDOWS TO BE BLACK WITH GRIDS BETWEEN THE GLAZING PLIES TO MATCH EXISTING WINDOWS. ORIGINAL WINDOWS WERE REMOVED AND REPLACED BY THE ROMAN CATHOLIC CHURCH, PREVIOUS OWNERS OF THE PROPERTY.

THIRD FLOOR
EL. 58.75
13'-3"
SECOND FLOOR
EL. 55.50
13'-3"
FIRST FLOOR
EL. 52.25
11'-6"
FIRST FLOOR
EL. 51.75

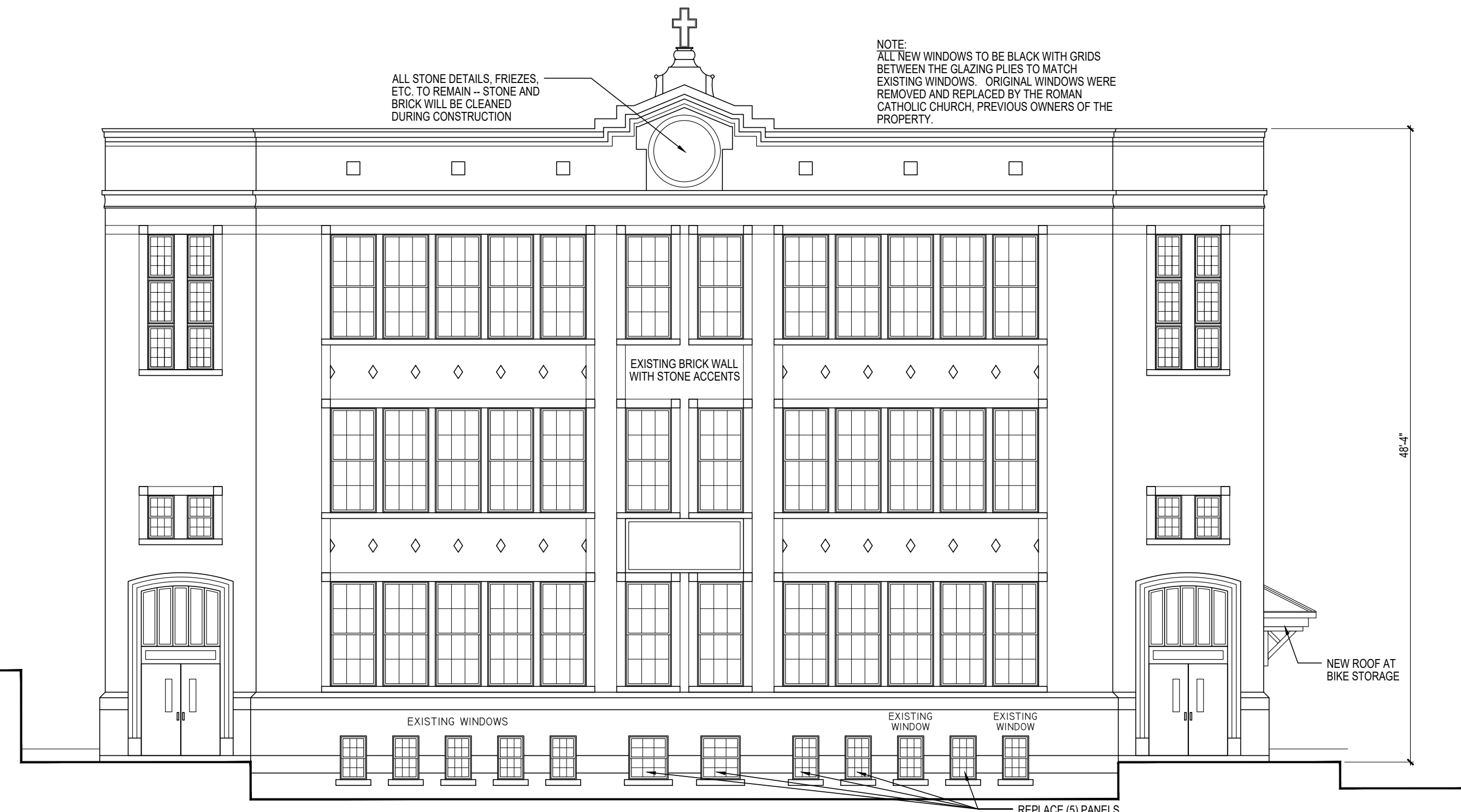

NORTH ELEVATION
SCALE: 1/8" = 1'-0"

THIRD FLOOR
EL. 58.75
13'-3"
SECOND FLOOR
EL. 55.50
13'-3"
FIRST FLOOR
EL. 52.25
11'-6"
FIRST FLOOR
EL. 51.75



WEST ELEVATION
SCALE: 1/8" = 1'-0"



REVISED
SITE PLAN REVIEW SET
11/26/2024

NOTE:
ALL DIMENSIONS SUBJECT TO FIELD VERIFICATION

EXTERIOR ELEVATIONS

REVISIONS		
NO.	DESCRIPTION	DATE

FILE: 22 WAVERLY_PL1.dwg / TYPICAL.ctb

DWN. BY: j.gallant

SCALE: 1/8" = 1'-0"

A
5



SOUTH ELEVATION
 SCALE: 1/8" = 1'-0"



EAST ELEVATION
 SCALE: 1/8" = 1'-0"



REVISED
 SITE PLAN REVIEW SET
 11/26/2024

NOTE:
 ALL DIMENSIONS SUBJECT
 TO FIELD VERIFICATION

**EXTERIOR
 ELEVATIONS**

REVISIONS		
NO.	DESCRIPTION	DATE

FILE: 22 WAVERLY_PL1.dwg / TYPICAL.ctb

DWN. BY: j.gallant

SCALE: 1/8" = 1'-0"

A
6



WINDOWS WILL BE ADDED AT EXISTING OPENINGS NOT CONTAINING WINDOWS

ASPHALT AND CONCRETE WALLS WILL BE REMOVED AND REPLACED WITH A LANDSCAPING BED AND SHRUBS

DOORS TO BE PAINTED, NEW HARDWARE AND HANDLES TO BE INSTALLED

NORTH ELEVATION



ALL WINDOWS ON WEST FACADE WILL REMAIN

NEW PARKING LOT TO BE BUILT

WEST ELEVATION



ALL WINDOWS ON EAST AND NORTH FACADES WILL REMAIN

DECORATIVE EXTERIOR FEATURES TO REMAIN

DOORS TO BE PAINTED, NEW HARDWARE AND HANDLES TO BE INSTALLED

NORTH AND EAST ELEVATIONS



SOUTH ELEVATION VIEWED FROM EXISTING PARKING LOT



NEW SLOPED WALKWAY TO NEW PARKING LOT AND NEW LANDING FLUSH WITH FINISHED FLOOR TO BE BUILT

DOOR AT SOUTHWEST CORNER - TO BECOME THE MAIN ENTRANCE

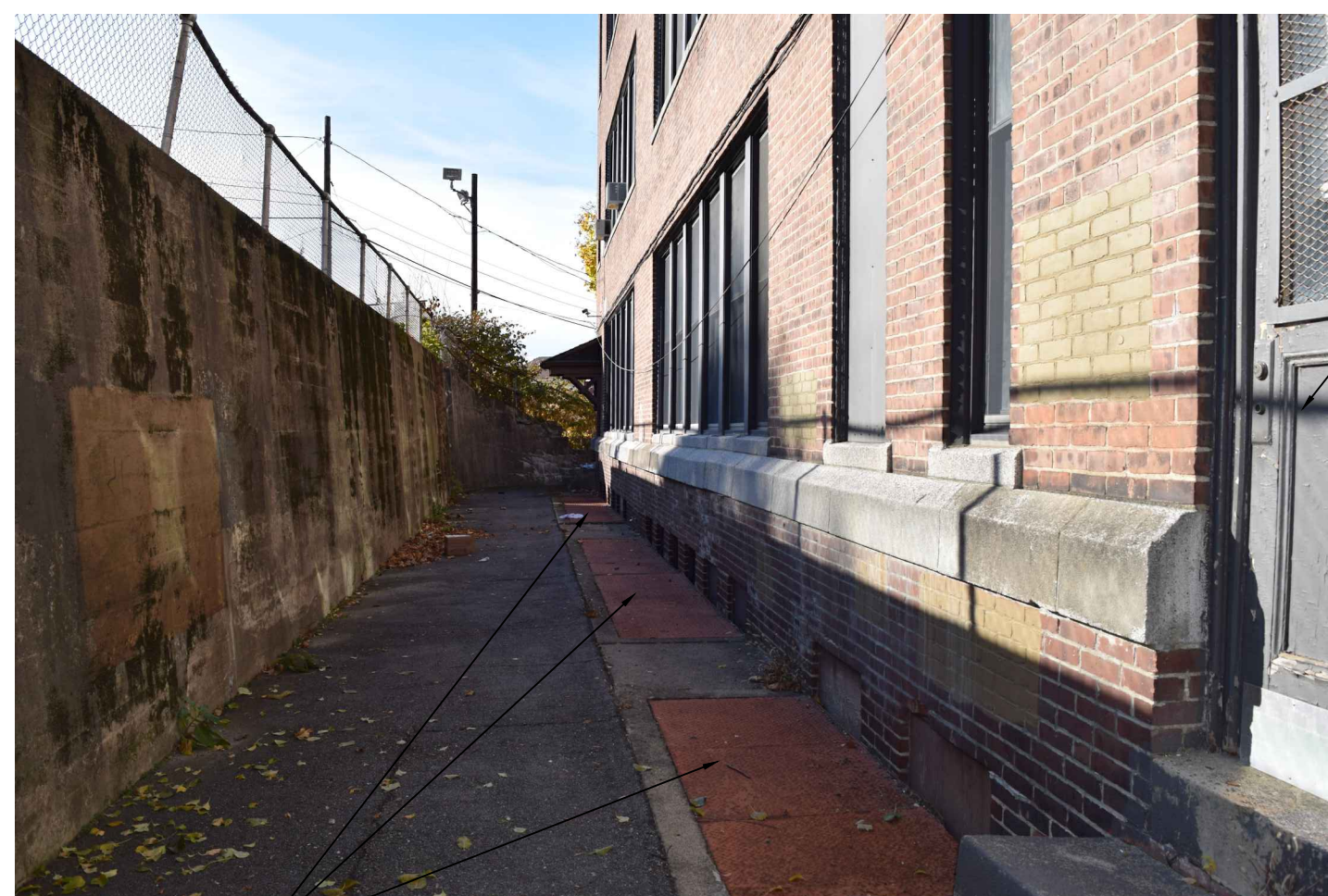

REMOVE STEEL GRATES AND RESTORE WINDOW WELLS

SOUTH ELEVATION AT FIRST FLOOR

REMOVE DOOR AND INSTALL NEW WINDOW TO MATCH EXISTING WINDOWS, NEW WALL WITH WAINSCOT BELOW WINDOW, REMOVE STAIR

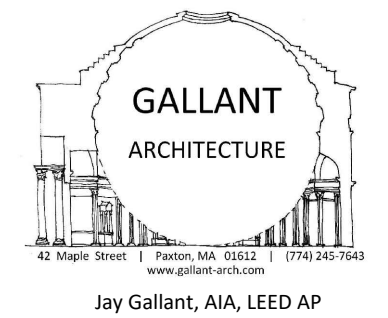

22 WAVERLY STREET
WORCESTER, MA



REVISED
SITE PLAN REVIEW SET
11/26/2024

NOTE:
ALL DIMENSIONS SUBJECT TO FIELD VERIFICATION

EXTERIOR PHOTOS WITH SCOPE OF WORK NOTES

REVISIONS
NO. DESCRIPTION DATE

FILE: 22 WAVERLY_PL1.dwg / TYPICAL.ctb

DWN. BY: j.gallant
SCALE: AS NOTED

A
7